

(for Barton Cummings)

CONCERTINO FOR TUBA

(Tuba Solo with Piano Accompaniment)

SOLOIST

Andante Cantabile
ma Con Calore ♩ = 66-72

By JIM CURNOW

5 7 *mf* *cresc.* 17 †

f *mp* *mf*

23 (if muted - remove mute after fermata - quickly)
slow - - - accel. - - - rit. - - - *cresc.* *slow* - - - slower

f *mf* *mp*

A Tempo 26

p *mf* *Poco Rall.* A Tempo 4

f *mp* *mp*

39 L'istesso Tempo
Quasi Cadenza

mp *cresc.* 48 Poco Più Mosso
♩ = 80 Rall.

f *dim.* *mp*

meno mosso ♩ = 66-72

mp

58 Allegro Con Spirito ♩ = 126-132

mf *mp* *f*

mf *cresc.*

* Bottom notes are optional throughout.

† If acoustics and balance allow, 17 to 23 may be muted.

COPYRIGHT 1983

Atencao para o cantor os frases

Christoph
Bach

69 *dim.* *mf*

75 *f*

86 *f* *dim.* *mp*

99 *mp* *mf* *f* *Molto Rall.*

109 *ff* *A Tempo* ♩ = 66-72

113 *mp* *mf* *Rall.* *opt.*

124 *f* *Allegro Con Spirito*

129 *mp* *cresc.* *f* *Rall.* *ff gva*

Trayer

(for Barton Cummings)
CONCERTINO FOR TUBA

(Tuba Solo with Piano Accompaniment)*

By JIM CURNOW
Piano accompaniment arranged
by PAUL SAINER

Andante Cantabile ma con calore ♩ = 66 - 72

The first system of music shows the piano accompaniment in 4/4 time. The right hand plays a series of chords and moving lines, while the left hand provides a steady bass accompaniment. Dynamics include piano (*p*) and mezzo-forte (*mf*).

The second system continues the piano accompaniment. The right hand features more complex rhythmic patterns and slurs. Dynamics include mezzo-forte (*mf*) and the instruction *simile*.

The fourth system continues the piano accompaniment with dynamics mezzo-forte (*mf*), crescendo (*cresc.*), and piano (*p*).

*Also available with concert band accompaniment from the

COPYRIGHT 1983

(bottom optional throughout)

a tempo

26

p
a tempo

mf

26

cresc.

poco rall. -----

f

mp

mp

a tempo

mp

a tempo

cresc.

39 L'istesso Tempo
Quasi: cadenza

48

Meno mosso ♩ = 66-72

poco rall.

58 Allegro con spirito ♩ = 126-32

58 Allegro con spirito ♩ = 126-32

99

99 *mf*

109 a tempo ♩ = 66-72

113 Delicate e con espressivo

Rubato *rall.*

p

Rubato

p

124 Allegro con spirito ♩ = 126-132

f

124 Allegro con spirito ♩ = 126-132

129

mp

129

p

bb

Andante cantabile (Спокойно, певуче)

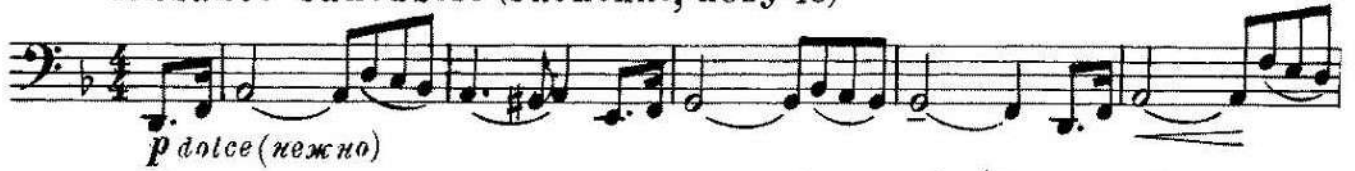

Con moto (Подвижно)

meno mosso (замедляя)

Темпо I (Темп I)

allargando (расширяя)

Темпо I
(Темп I)

rit.

Темпо I (Темп I)

Con moto (Подвижно)

Темпо I (Темп I)

espressivo (с чувством, выразительно)

rit.

